Estudio
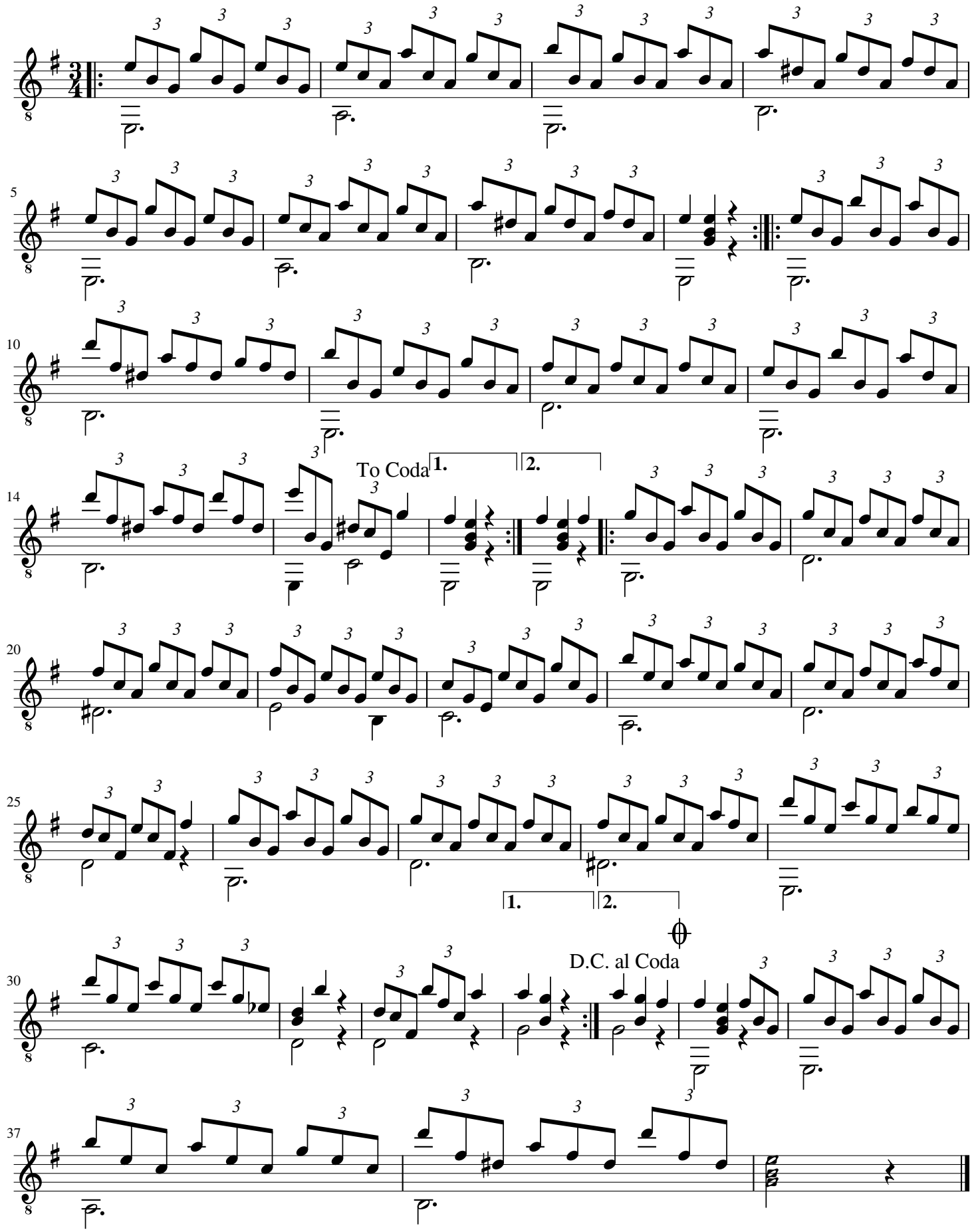
T.Nakazono / arr.T.Hashiguchi